

## GELEIDERS - GAUGES - GUIDES - ABSTANDSLINEALE

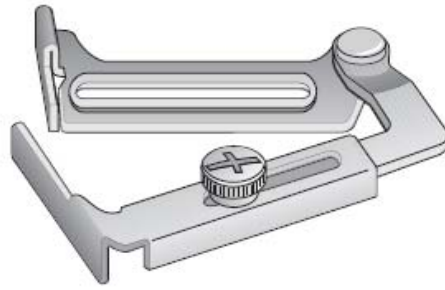

Ref : G1 **073.400.020**



Ref : G7 **073.400.070**

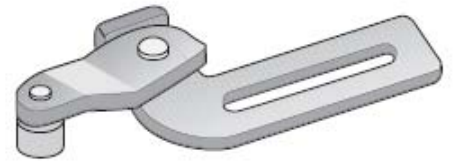

Ref : G30 **073.400.100**

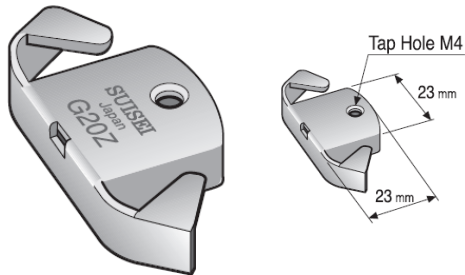

Ref : G20Z **073.400.090**  
magnetisch aimants magnet

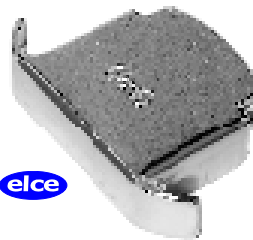

Ref : G20 elce **073.400.093**  
magnetisch aimants magnet

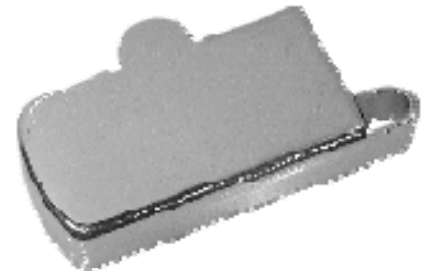

Ref : G20 LW **073.400.095**  
magnetisch groot aimants grand magnet big



Ref : 802422002  
Quilting foot guide  
Janome 6000

**077.802.422**



Ref : PD5011-9  
Quilting foot guide

**077.501.113**



Ref : PD5011-9S  
Quilting foot guide  
for 5011-60 shank

**077.501.115**



Ref : NC-17  
Quilting foot guide, low-  
high-slan. It adjusts from  
side-t-side as well as front  
to back. 1/8" to 1/4".

**077.000.017**



Ref : HP1117  
Quilting foot guide  
Singer 9910-9920-9940

**077.011.117**



Ref : 283401  
Quilting foot guide  
Singer Quantum

**077.283.401**



Ref : PD5011-10  
Quilting foot guide  
For 10449, PD5011-1,  
PD5011-2

**077.501.116**



Ref : 4126019-45  
Quilting foot guide  
Edge pin  
Viking (Husqvarna)

**077.412.019**



Ref : HZ-LU  
Quilter

**077.300.331**



Ref : 55415  
Cloth guide

**077.155.415**



Ref : Quilter S-12  
Low shank  
Class HA-1/15 & Zig-zag

**077.300.730**